

Deconvolving the epigenome by learning from the transcriptome

Hani Goodarzi/Mehran Karimzadeh

University of California, San Francisco

Department of Biochemistry & Biophysics

Department of Urology



University of California
San Francisco

Department of
Biochemistry &
Biophysics

Department of
Urology

UCSF Helen Diller
Family Comprehensive
Cancer Center

Bakar Computational
Health Sciences
Institute

SCIENCE TRANSLATIONAL MEDICINE | **FOCUS**

AAAS WACHTEL PRIZE ESSAY

Charting the “unknown unknowns” of cancer progression

Hani Goodarzi^{1,2,3}

Integrated computational and experimental strategies reveal previously unknown regulatory programs underlying metastatic disease.

Copyright © 2017
The Authors, some
rights reserved;
exclusive licensee
American Association
for the Advancement
of Science. No claim
to original U.S.
Government Works

Focus on metastasis

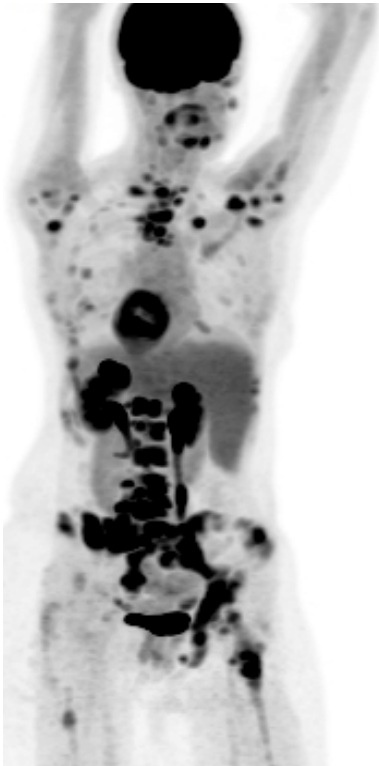

PET Scan: Metastatic Breast Cancer

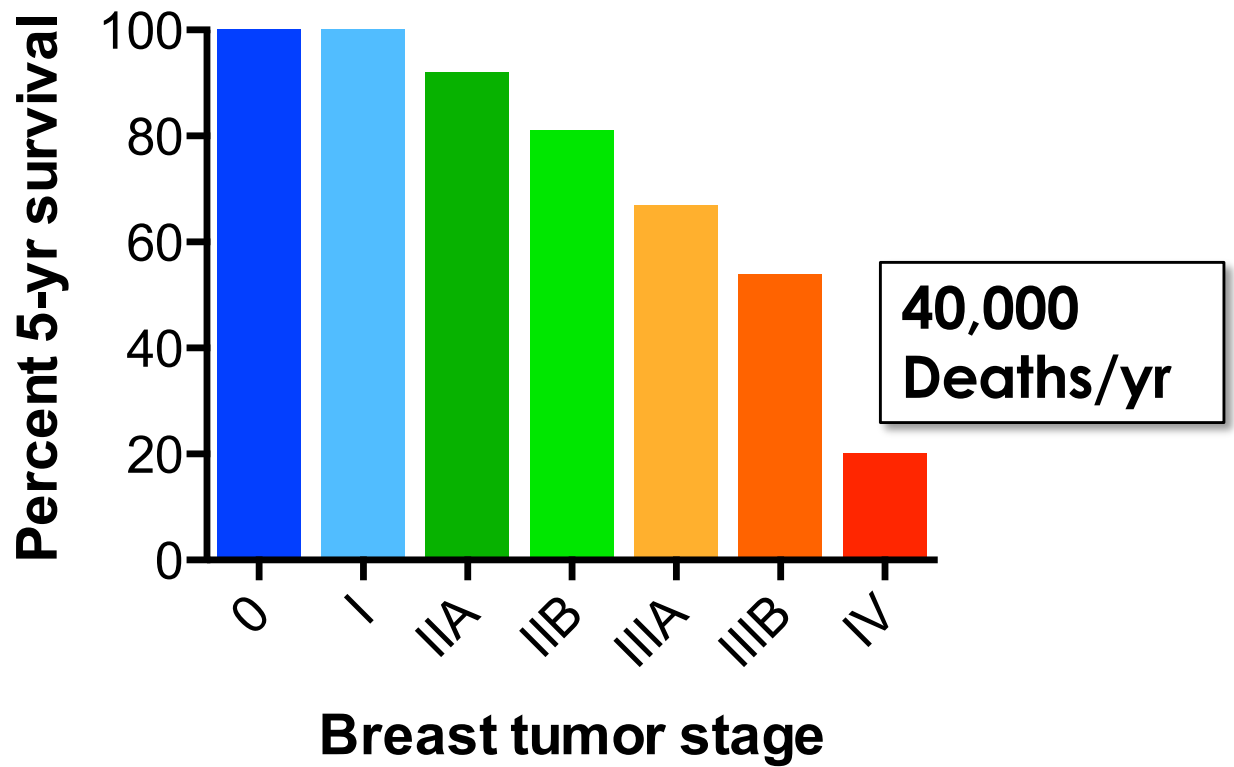

Regulatory genome and cancer

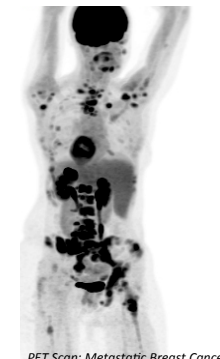
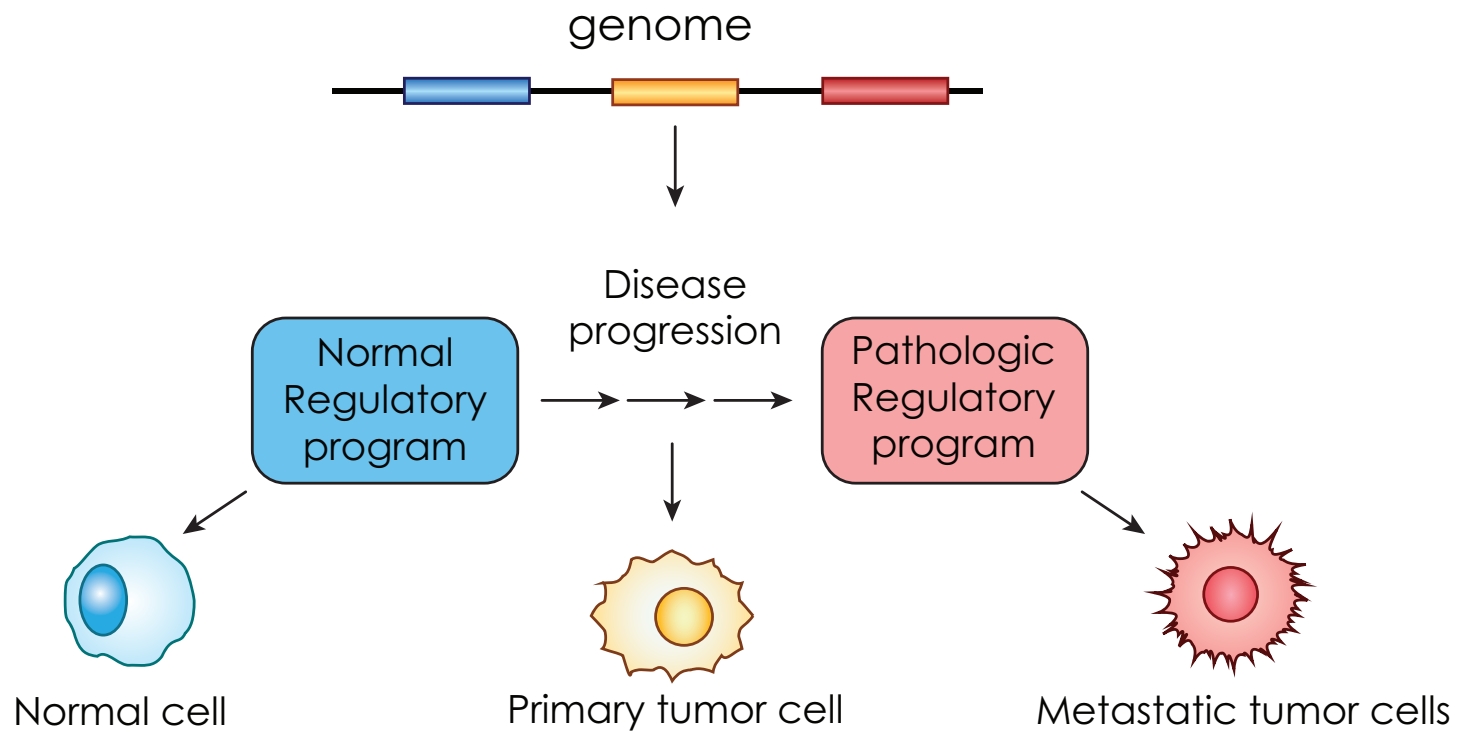

PET Scan: Metastatic Breast Cancer

Unbiased approaches for studying cancer progression

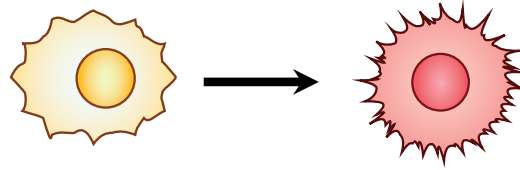

Functional
Genomics

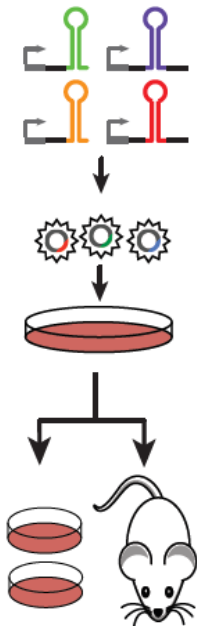

Deciphering
RNA dynamics

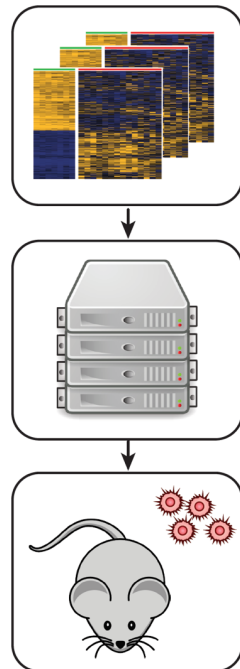

Regulatory
Re-wiring

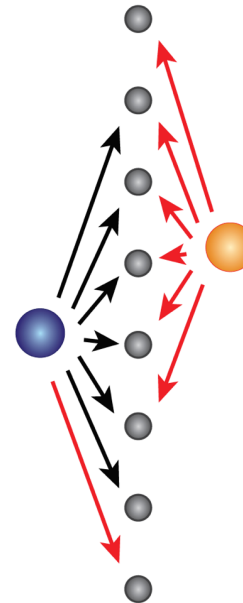

Tumor evolution
Microenvironment

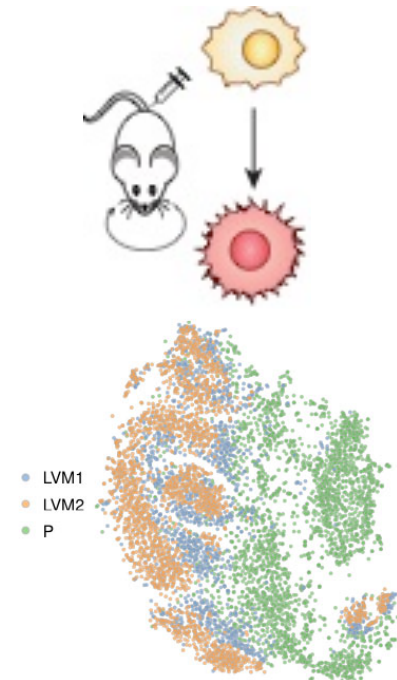

Acknowledgements

Our team

Lisa Fish
Matvei Khoroshkin
Kristle Garcia
Albertas Navickas
Hosseinali Asgharian
Ruhollah Baygi
Heather Karner
Johnny Yu
Bahar Zirak
Brian Woo
Phi Nguyen
Abe Arab

Collaborators

Ruggero lab	Ramani lab
Goga lab	van't Veer lab
Feng lab	Gilbert lab
Weissman lab	Bivona lab

Past members

Bruce Culbertson
Steven Zhang

